

ITEM 36. PARKING – PERMIT PARKING – PROSPECT STREET SURRY HILLS

TRIM RECORD NO: 2016/273845

RECOMMENDATION

It is recommended that the Committee endorse the reallocation of parking on the southern side of Prospect Street, Surry Hills between the points 68.1 metres and 74.1 metres (one car space) west of South Dowling Street as “2P 8am-10pm Permit Holders Excepted Area 18”.

VOTING MEMBERS FOR THIS ITEM

<i>Voting Members</i>	<i>Support</i>	<i>Object</i>
City of Sydney		
Roads and Maritime Services		
NSW Police – Surry Hills LAC		
Representative for the Member for Newtown		

DECISION

BACKGROUND

A resident of Prospect Street has requested removal of the existing “Disability Parking Only” restriction in Prospect Street as the designated parking space is no longer required by the original applicant.

COMMENTS

The kerb space on the southern side of Prospect Street, Surry Hills between Prospect Lane and South Dowling Street is currently signposted as “2P 8am-10pm Permit Holders Excepted Area 18” with one disability parking space.

There is no longer a need for the designated “Disability Parking Only” space as it is no longer required by the original Applicant. On-site inspections showed there is a need to provide timed permit parking to increase parking turnover and improve resident access to on-street parking. Therefore the disability parking space will be removed and replaced with timed permit parking as per adjacent restrictions.

The proposed changes would limit any vehicle which does not have a permit to two (2) hours of parking from 8am to 10pm where the signs are installed. Residents with an Area 18 parking permit will be exempt from the two-hour time limit.

CONSULTATION

The City consulted local residents and businesses in the area. There were 120 letters sent out with one response supporting the proposal and no responses opposing the proposal.

FINANCIAL

Funds are available in the current budget.

ATTACHMENTS

Parking – Permit Parking – Prospect Street Surry Hills

Sairam Jegatheeswaran, Traffic Engineer



LEGEND:

- Proposed "2P 8am-10pm Permit Holders Excepted Area 18"
- Existing "2P 8am-10pm Permit Holders Excepted Area 18"
- Existing "Disability Parking Only"

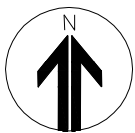

PROPOSAL

PROSPECT STREET, SURRY HILLS
PROPOSED PERMIT PARKING



